

Nicholson St between Quadra St and Morris Dr

November 25, 2017 To December 01, 2017



The data presented here is for information purposes only and should not be considered authoritative for construction, geotechnical, engineering, navigational, legal, or other site-specific uses. The information shared is owned by the Transportation Division of the Engineering Department at the District of Saanich. Accuracy is not guaranteed.

Start Date: 27-Nov-17
 Start Time: 11:00
 Station ID: C0050-01

Location 1: Nicholson St between Quadra St and Morris Dr

Note:

DATE:	November 27, 2017		November 28, 2017		November 29, 2017		November 30, 2017		December 1, 2017		WK AVG		WK AVG	HOURLY
	MON		TUE		WED		THURS		FRI		EB	WB	CH 1+2	%
Time:	EB	WB	EB	WB	EB	WB	EB	WB	EB	WB	EB	WB		
12-1 AM	1	2	2	0	1	2	4	0	3	2	2	1	3	0.3%
1-2 AM	0	1	1	0	2	0	1	2	3	1	1	1	2	0.2%
2-3 AM	0	0	0	0	1	0	2	1	0	0	1	0	1	0.1%
3-4 AM	2	1	0	0	0	2	1	0	1	1	1	1	2	0.1%
4-5 AM	2	0	5	1	2	1	1	0	2	0	2	0	3	0.2%
5-6 AM	1	1	0	5	2	7	3	5	4	6	2	5	7	0.6%
6-7 AM	20	11	19	13	23	14	12	15	20	13	19	13	32	2.8%
7-8 AM	59	29	58	36	61	29	66	29	52	27	59	30	89	7.8%
8-9 AM	69	48	67	40	58	49	67	44	60	49	64	46	110	9.7%
9-10 AM	38	22	51	23	42	24	35	26	44	21	42	23	65	5.7%
10-11 AM	32	22	40	14	39	17	34	20	30	20	35	19	54	4.7%
11-12 PM	43	25	36	12	45	24	38	23			41	21	62	5.4%
12-1 PM	46	25	36	26	44	27	42	22			42	25	67	5.9%
1-2 PM	45	29	28	24	48	23	45	29			42	26	68	5.9%
2-3 PM	57	22	65	32	53	33	42	27			54	29	83	7.2%
3-4 PM	79	42	81	54	53	38	86	37			75	43	118	10.3%
4-5 PM	75	31	81	40	92	32	75	33			81	34	115	10.1%
5-6 PM	57	21	62	22	65	19	65	31			62	23	86	7.5%
6-7 PM	33	27	44	27	35	24	41	29			38	27	65	5.7%
7-8 PM	20	16	23	10	23	13	28	18			24	14	38	3.3%
8-9 PM	21	4	21	11	28	12	24	13			24	10	34	2.9%
9-10 PM	16	10	11	8	21	3	14	9			16	8	23	2.0%
10-11 PM	7	5	9	2	4	4	6	7			7	5	11	1.0%
11-12 AM	5	0	2	0	5	2	9	4			5	2	7	0.6%
LANES	728	394	742	400	747	399	741	424			737	404	1142	100.0%
TOTAL	1122		1142		1146		1165				1150			
	MON		TUE		WED		THURS		FRI		WK AVG			

PEAK HOUR					TOTAL VEHICALS-PEAK PERIODS		2 HOUR PEAK INTERVALS					
MAX. 7 - 9 am PEAK HOUR	110	⇒	9.7%	between	8-9 AM	528	⇒	6 HR TOTAL	2 HR AM (7 - 9 AM)			
MAX. 7 - 11 am PEAK HOUR	110	⇒	9.7%	between	8-9 AM	400	⇒	4 HR TOTAL	VEH / HR	VEH / 2HR	2 HR %	
									7-8 AM	89	199	17.5%
									8-9 AM	110		
MAX. 11 am - 1 pm PEAK HOUR	67	⇒	5.9%	between	12-1 PM	24 HOUR FACTORS						
MAX. 11 am - 3 pm PEAK HOUR	83	⇒	7.2%	between	2-3 PM							
MAX. 4 - 6 pm PEAK HOUR	115	⇒	10.1%	between	4-5 PM							
MAX. 3 - 6 pm PEAK HOUR	118	⇒	10.3%	between	3-4 PM	2.16	⇒	6-24 HR FACT.	2 HR NOON (11 - 1 PM)			
						2.86	⇒	4-24 HR FACT.	VEH / HR	VEH / 2HR	2 HR %	
									11-12 PM	62	129	11.3%
									12-1 PM	67		
									2 HR PM (4 - 6 PM)			
									VEH / HR	VEH / 2HR	2 HR %	
									4-5 PM	115	200	17.5%
									5-6 PM	86		

Vehicle Speed Summary

Saanich Engineering Department

Count Id: C0050-01

Filename: Nicholson St between Quadra St and Morris Dr-Nov-2017.xlsx

Location: Nicholson St between Quadra St and Morris Dr

Note:

Direction: **East-West**

Dates: **November 25, 2017 To December 01, 2017**

Filtered data

AVG. SPEED	20 mph	32 km/h
50 % SPEED	20 mph	32 km/h
85 % SPEED	24 mph	38 km/h
95 % SPEED	26 mph	42 km/h

Location Map

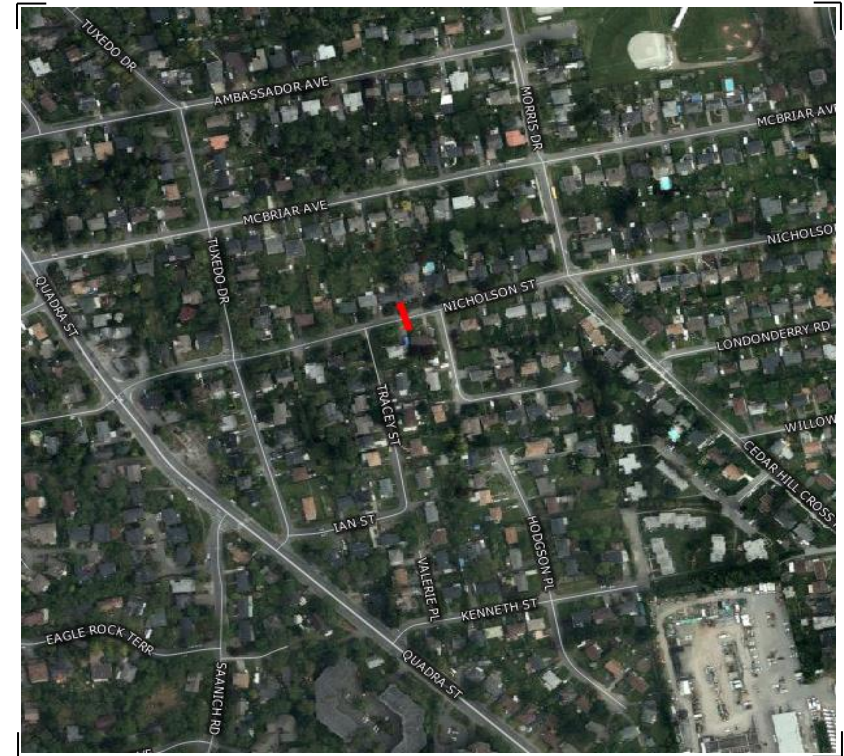

Vehicle Classification Summary

Saanich Engineering Department

Count Id: C0050-01

Filename: Nicholson St between Quadra St and Morris Dr-Nov-2017.xlsx

Location: Nicholson St between Quadra St and Morris Dr

Note:

Direction: **East-West**

Dates: **November 25, 2017 To December 01, 2017**

Filtered data

FHWA CLASSIFICATION															
CYCLES	CARS + TRL	2 AXLE LONG	BUS	RIGID 2 AXLE SU HGVS	RIGID 3 AXLE SU HGVS	4 AXLE SU HGVS	<5 AXLE ARTIC	5 AXLE ARTIC	6 AXLE ARTIC	<6 AXLE MULTI	6 AXLE MULTI	> 6 AXLE MULTI	UNCLASSIFIED	TOTAL	
CS 1	CS 2	CS 3	CS 4	CS 5	CS 6	CS 7	CS 8	CS 9	CS10	CS11	CS12	CS13	CS14		
44	4477	1432	24	269	11	0	3	1	0	0	0	0	7	6268	
0.7%	71.4%	22.8%	0.4%	4.3%	0.2%	0.0%	0.0%	0.0%	0.0%	0.0%	0.0%	0.0%	0.1%	100.0%	
<-----	95.0% ----->		0.4%	4.3%	<-----			0.2%	----->				0.1%	100.0%	
<-----	95.0% ----->		0.4%	<-----				4.5%	----->				0.1%	100.0%	
<-----	95.0% ----->		<-----					4.9%	----->				0.1%	100.0%	